CLASSIFIED ADS

FOR SALE

SALE AUCTION SALE

I will offer for sale at the home of W. W. Overton, located near Sam Conner's Lake, on Saturday, September 5, at 10 A. M., the following Personal Property:
1 Antique Brass Bed
1 Brown Iron Bed
2 Sets of Coil Springs
1 Big Farm Bell
2 Tin Wood Heaters, lots of pipe
1 Set Curtain Stretchers
1 Gal. Ice Cream Freezer, like new
White Enamel Utility Table
1 Small Cast Iron Wood Cook Stove
1 Blue Vegetable Bin
Lots of Odd Dishes, etc.
1 Good Corn Sheller
Large Cabinet Silvertone Radio
Small RCA
9x12 Wool Rug
2 White Wooden Lawn Chairs
Good Lawn Mower
Small Wood Drop Leaf Table, Two Chairs
Single Bbl. Shot Gun, like new
Large Reclining Chair with Ottoman.
Lot of Carpenter Tools and Pipe Fitters
Chisels, Wrenches & Files (All kinds and sizes)
1 Hack Saw
Pair Tin Snips
1 Small Anvil.
1 Big House Jack.
Hammock.
1 Old Antique Biscuit Board.
2 Antique Picture Frames.
Several pictures in frames.
6 Good Strong Leather Bottom Dining Room Chairs.
1 Wheel Barrow.
1 Gal. Thermos Jug.
1 Small Window for Bath Room or Pantry. All Aluminum Storm Window.
2 Pr. Practically New Gold Color Drapes, with lace panels.
7 Venetian Blinds.
1½ Spools of Barbed Wire.
1 Good Electric Iron
1 Maple Bedroom Chair.
1 used Croquet Set.
1 Dresser Night Stand
50-Gal. Oil Bbl.
Some Antiques.
Also other items too numerous to mention.
Auctioneer: J. H. O'Brien.
W .W. OVERTON
(8-20- 9-3 c)

DODGE
PLYMOUTH
TRIUMPH
SIMCA
WHITE TRUCKS
Dependable Hughes Cars
FINANCING
License 5 Dial 5-4511
John P. Hughes Motor Co, Inc.
800 Commerce St. Used Cars
Our Warehouse 13th & Commerce
Lynchburg, Va.
(8-6-tfc)

TRIP ACCIDENT AND BAGGAGE INSURANCE

Enjoy your trip more. Have fewer worries. Get this valuable protection. Phone us or send us a card for this information.

Both policies cover you anywhere you travel by: Train, airplane, automobile, bus, boat, or taxi; on vacation, business trips, tours, conventions, or cruises.

J. A. BURKE & CO.
Representing: The Travelers Ins. Co.
Office Phone 3191- Appomattox, Va.
(7-30-tfc)

YOUR FURNITURE NEEDS
Taken Care Of At
THE
BEST FURNITURE CO.
LIVING ROOM
DINING ROOM
BED ROOM
Route 460
One Mile East of Appomattox
Phone 4165
(8-20-tfc)

ATHLETE'S FOOT GERM
HOW TO KILL IT.
IN 3 DAYS, if not delighted with STRONG, instant-drying T-4-L liquid, your 48c back at any drug store. Watch infected skin slough off. Watch healthy skin replace it. Itch and burning are gone! Use T-4-L FOOT POWDER too— gives antiseptic soothing protection. Today at Spencer Drug Store.
(9-3-tfc)

For Sale: Orchard Grass Seed, cleaned, 27c per pound. Hays about 400 pounds.
Paul Sarver,
Rt. 1, Appomattox, Va.
(1tp)

For Sale: 100 Bus. Seed Wheat (Senaca) $2.00 Per Bu. 150 Bales Wheat Straw (large). 30 cents per Bale. At Farm.
Dave Plunkett,
R. F. D. 1, Appomattox, Va.
(1tp)

FOR SALE

SCRATCH-ME-NOT
WITH ITCH-ME-NOT!
Apply ITCH-ME-NOT. In 15 minutes if the itch needs scratching, get your 48c back. You feel the medication take hold to quiet the itch in minutes; watch healthy, clear skin come on. Get ITCH-ME-NOT from any druggist for external skin irritations, NOW at Spencer Drug Store.
(9-3-4tc)

FOR RENT

For Rent: Three rooms with bath, hot and cold water, on 460, four miles east of Appomattox.
H. C. Davis,
(1tc) Evergreen, Va.

For Rent: Brick house with six rooms and bath and basement. Also one large, unfinished room upstairs. Located on Rt. 627, 2 miles from Appomattox Court House. For details see P. D. Wilhoit or call Rev. L. P. Brown, Phone HI 7-3390, South Hill, Va.
(8-13-tfc)

For Rent: One two bedroom house, located approximately two miles from Appomattox, off Route 460. Contact W. J. Trent, Jr.
(8-20-tfc)

For Rent: The T. J. Ligon Home and adjoining property known as the Rice Place, for rent or sale.
Mrs. T. J. Ligon,
(8-27-2tc) Pamplin, Va.

SPECIAL NOTICE

NOTICE: Expert Tree Work. Topping, pruning, dead limbs or trees removed; feeding, cavities and bracing.
W. B. Crain,
Route 1, Box 59, Pamplin, Va.
(9-3-4tp)

Enjoy Many Extra Hours of Leisure This Summer.

Do the Week's Washing In A Matter of Minutes At Our SELF SERVICE LAUNDRY
It's Big City Convenience
With a Small Town Atmosphere.

HERNCALL'S

Dry Cleaning and Laundry
Growing With Appomattox For More Than A Fifth of A Century.
(6-3-tfc)

NO WATER — NO PAY
MOORE WELL BORING AND DRILLING CO.

We do not drill by air, but we guarantee water anywhere.
We do not use plastic casing, as we cannot drive it and find that it will break and burst when we drive it.
We are still using galvanized casing.
Henry Chenault: Appomattox 2048.
Henry Smith, Lynchburg: VI 6-7655
or Doyle Moore: Rustburg, EDgewood 2-4621. Box 97, Rustburg, Va.
(8-12-tfc)

NOTICE: I am now acting as Agent for Dooley's Florist in Lynchburg and can take care of your orders locally and out of town. Arrangements — Funeral designs — potted plants — corsages — weddings, etc. Will thank you to call 2471. —Mrs. Larry Young.
(4-16-tfc)

NOTICE

NOTICE To The Public: I am now Agent to serve the people of Appomattox County on the famous J. R. Watkins products. I will call upon you in the near future, or you can contact me at my home. Your patronage will be appreciated.
Henry A. White, Jr.,
(8-20-2tp) Appomattox, Va.

THE TALK OF THE TOWN

If you have not heard of our two new air well drills, you must have been out of town. We have just purchased our second new air drill, to give you Faster Service, in drilling your water wells. Pumps installed and serviced. Water filters and softeners.

FALWELL WELL CORP.,
P. O. Box 937,
Dial Victor 6-2739
Lynchburg, Va.
(7-30-tfc)

WANTED TO BUY

WE ARE NOW PAYING
Following prices on all grades scrap iron:

Auto bodies, fenders, etc., free of glass, wood, rubber, per hundred pounds .... .50c

Mixed Scrap Iron — per hundred pounds . . . .70c to $1.00.

Cast Iron, per hundred pounds $1.60

Highest prices paid for all metals and rags. Secure our prices before selling.

Lynchburg Iron & Metal Co., Inc.
Park Ave. & Kemper St.,
Lynchburg, Va.
Tel—Victor 7-4401.
(1-1tfc)

NOTICE: Will pay $3.00 a piece for tires suitable for recapping.
Webb's Tire Service
Route 460, Appomattox. Phone 8801
(7-3-tfc)

REAL ESTATE WANTED

WANTED—A good farm for raising beef cattle. Buyer will also consider stock and/or equipment.

WANTED— A small retirement home near town with 1/2 to 2 acres of land.

WANTED— A small general farm. 40 - 100 acres.

WANTED— A farm with around 100 acres of land and a tobacco allotment.

JAMES R. REDDING
REAL ESTATE INSURANCE
MUTUAL FUNDDS
Appomattox, Va.
Office: Dial 2664
Home: Dial 3112.
(9-3-tfc)

WANTED

WORK WANTED: Light housework, washing and ironing if necessary. —Mrs. Paul Bowers, Appomattox, Va, Phone 4901.
(1tp)

WORK WANTED: Painting, well digging, septic tanks, or any kind of repair work.
Elijha McFadden,
(1tp) Appomattox, Va.

HELP WANTED

Marshall's Dept. Store
Appomattox, Va.
CLERKS WANTED
Two clerk openings are now available. Apply in person.
(1tc)

WANTED Experienced Beautician, good salary. Air-conditioned shop. Apply: Appomattox Beauty Shop, Rosa Mae Wooldridge, Owner, or call 4872.

WANTED: Cook. Experienced. Apply: Parkway Restaurant, Appomattox, Va.
(1tp)

MALE HELP WANTED

CARPENTERS

Needed to work as
Sub - Contractors for the World's Largest Builders of Shell Homes.
Year-around work. Must be able to travel and have power saws.

Work will be in the following areas: Lynchburg, Amherst, Appomattox, Covington, Bedford, Radford, Martinsville, Roanoke, Galax, Wytheville, Lexington, Rocky Mount, and all surrounding towns and counties.

Apply in Person Only
Monday through Saturday
From 8:30 to 11:00 A. M.

JIM WALTER CORP.
1166 E. Main St.,
Salem, Va.
(7-23-tfc)

CARD OF THANKS

I wish to thank the Sheriff and Deputy Sheriff of Appomattox, and the State Troopers, also everyone who took part in helping to find my granddaughter, who was lost recently. May God bless each one of you.
Robert Ferguson,

IN MEMORIAM

IN MEMORY
In loving memory of husband and father, Alfonso F. Godsey, who passed away one year ago, Sept. 1.

God gave us strength to bear it,
And courage to fight the blow,
But what it meant to lose you,
No one will ever know.
—Sadly missed by
Wife and Children.
(1tc)

NOTICE

NOTICE
I am now with the MAYO FORD SALES CO., Phenix, Va., as salesman. New and Used A-1 Cars and Trucks. Can make you a top deal. Call us day or night, and try our outstanding service. Can finance your deal to your advantage.
A. B. WILMOUTH
Red House, Va.
or call Mayo Ford Sales Co., Phenix, Va.

RANSON ELECTRIC CO.
Evergreen, Va.
WIRING
Comercial — Residential
Electric Heating
A. C. Ranson John H. Ranson
Tel. Appom. 4777
Tel. Pamplin CI8-2116
Over 30 Years Experience
(9-3-4tc)

CARD OF THANKS

FERGUSON:
We wish to thank our many friends and relatives for their kindness and sympathy shown us during our recent bereavement at the death of our Mother, Mary Etta Ferguson. Also for the many beautiful floral designs and use of cars.
—The Ferguson Family.

THANK YOU—
Someone has said, "A rose to the living is more than sumptuous wreaths to the dead." Thank you for my "roses" while I was in the hospital and since my return home. I am most appreciative of your every act of kindness.
—Carrie P. Gilbert.

CARD OF THANKS
I wish to express my sincere thanks to my friends, neighbors, and realtives for their many deeds of kindness, flowers, visits, food, cards and gifts during my recent stays in the hospital and since my return home.
Mrs. Terry Rogers.

CARD OF THANKS
I feel so grateful and at the same time so humble and undeserving of the many acts of kindness extended me by my friends since my accident.
The flowers, so very beautiful and colorful, have transformed my room into a flower garden. I've enjoyed each visit, The nearly 100 letters and cards with their cheery messages have kept my spirits high. The candies and cookies are delicious, but oh, so fattening! The many other gifts are so useful and lovely.
Please accept my sincere thanks for everything. I'll be home in three weeks.
—Rachel F. Lawson.
P. S. Take my advice and never rush to answer the telephone! Let it ring! —R. F. L.

CARD OF THANKS

We would like to thank all our friends for all the acts of kindness shown us in our recent bereavement in the death of our loved one, Mr. Wiley Dickerson. Also for flowers, cards and letters.
Mrs. T. R. Richardson
and Family.
(1tp)

Earnings soar 95 per cent for U. S. Plywood.

Dial 2811 with Personals.

High Finance!

Tupelo, Miss. Sandra Vinson [illegible] from the local [illegible] Trust Company [illegible] swimming. Her [illegible] ed her down, [illegible] den. I board her [illegible] talking to the banker.

Her promissory [illegible] her to repay the [illegible] five cents a week [illegible] lowance. The bank [illegible] stat on a co-signer [illegible]

Marshall's Dept. Store
APPOMATTOX, VIRGINIA

BACK TO SCHOOL SPECIAL
BOYS or GIRLS Short Sleeve
Knit Polo Shirts
Sizes 10-12-14 59c
2 for $1.00

Girls Winter Coats
SIZE 1-6x; 7-14
$6.95 TO $12.95
ALL-WEATHER COATS For
FLEECY COLLAR & CONCEALED HOOD
WOOL QUILTED INTERLINING
POLISHED COTTON SHELL
Color NATURAL and GREEN
SIZE 7-14 $10

--CLERKS WANTED
Two CLERK Openings are Now AVAILABLE
MARSHALL'S DEPARTMENT STORE
Apply in Person

"SPEEDY" by GRINELS MOTOR

1—1951 CHEVROLET 4-dr., Delux, radio and heater.

1—1951 CHEVROLET 4-dr., radio, heater and powerglide.

1—1952 STUDEBAKER Commander, V-8, automatic trans., radio and heater.

1—1952 OLDS Super 88, 4-door, automatic trans., radio & heater.

1—1953 FORD Victoria, V-8 motor, radio, heater & two tone paint.

1—1953 MERCURY, 2-door, hardtop. Radio and heater.

1—1954 PLYMOUTH 2-door and heater.

1—1955 FORD Fairlane 4-door motor, radio, heater, new paint and white wall tires.

TRUCKS

1958 FORD ½ ton pick up

1956 FORD 2 ton long wheelbase new tires.

1950 FORD ½ ton pick up

GRINELS Motor Co.
Sales and Service
APPOMATTOX, VA. Route 460
Phone 2171
LICENSE NO. 729

TIMES-VIRGINIAN

Historic Appomattox Gave Unity and Peace to America

A Growing Newspaper In A Growing Town

A LIVE WEEKLY NEWSPAPER AT HISTORIC APPOMATTOX COURT HOUSE VIRGINIA

VOLUME NUMBER 56 APPOMATTOX, VIRGINIA THURSDAY SEPTEMBER 10, 1959 Subscriptions Rates $2 Per Year

Father Oakleaf

By e. h. r.

[illegible] at the corner of [illegible] Group of young [illegible] the early morning [illegible] for induction into the [illegible]. Some are volunteers, [illegible] started on their [illegible]

[illegible] of my choice collegemates [illegible] Andersonville, has been named assistant resident engineer at Appomattox, the Virginia Department of Highways announced yesterday.

McCraw, who has been highway assistant resident engineer of construction since November, 1956, fills a post which has been vacant since W. M .Brown was promoted to resident engineer at Wytheville last year.

McCraw, 42, joined the Department in 1937. He has held various positions in the Amherst, Dillwyn, Farmville and Chatham residencies in the Lynchburg District, and in the Suffolk District. During World War II, he served in the U. S. Navy.

[illegible] pleasant visitor in our [illegible] Mr. Forrest Mar[illegible] Bedford. He was here for [illegible] Caldwell family re[illegible] by over 200 kin[illegible] friends last week-end. He [illegible] top department of the [illegible] in Roanoke, and is [illegible] personable and charm[illegible] from Appomattox is [illegible] "home-town boy." [illegible] especially interested [illegible] of the Appomattox [illegible] football team this fall. [illegible] that Coach Bragg's [illegible] would gain in strength [illegible] progressed; that a [illegible] would be in the [illegible] the schedule was [illegible] and there was a bare [illegible] overall record [illegible] as well as for the past [illegible] that record is all [illegible]

[illegible] me "on the sweet [illegible] I knew the initials of [illegible] Tyman. Indeed I did. [illegible] Tyman. Then she [illegible] the "D. N." stood for, [illegible] had to give up. Along [illegible] Riley Smith, retired [illegible] he knew! It was [illegible] Twyman!

[illegible] no mind that it is [illegible] another column on [illegible] the initials." I [illegible] the "F" for? C. W. [illegible] the "W" for? Calvin [illegible] "H" is for my [illegible] Howell. Joel W. [illegible] is for Westwood. [illegible] the "P" is for [illegible] Harwood, Jr: what [illegible] Alice?. And on and [illegible] Some people have [illegible] I have heard that [illegible] added an initial "S." [illegible] that came out nicely [illegible] boys at school made [illegible] "Uncle Sam" and [illegible] many called him Sam [illegible]

[illegible] What happen[illegible] flags under which [illegible] companies went to [illegible] have a set of the [illegible] used by the Con[illegible] the early months [illegible] local companies [illegible] flags, as well as [illegible] the Colleges [illegible] so forth as "Minute [illegible] Tend on Me" [illegible] A great part [illegible] at First Manassas [illegible] by each army [illegible] tell "who was who" [illegible] shooting upon [illegible] side. When men [illegible] a hill wearing red [illegible] coats and under a [illegible] who was able to [illegible] they were your fel[illegible] other side? Later [illegible] the flag business got [illegible] as well as the uni[illegible] sure that the [illegible] Companies, at [illegible] their own flags, [illegible] ladies. I have no [illegible] however about them, [illegible] does have any[illegible]

[illegible] that a study in this [illegible] the countless items [illegible] connection with the [illegible] Centennial.

[illegible] acquired one of the [illegible] S. flags. And, co[illegible] 49 cents for it, [illegible] Bought it merely [illegible] in a short while [illegible] will yield to the [illegible] that when I [illegible] can bring this one [illegible] (See Page Eleven)

2-Month Holiday on Meters to Start Oct. 1

At a special meeting of the Appomattox Town Council on Wednesday evening of this week, an ordinance was enacted and is published today, setting up a 2-month holiday on parking meters in the town. The holiday period will begin October 1, and end the last day of November.

At the same time, the Town set up an ordinance for enforcement of a one-hour parking limit in the places at present covered by the meters.

The public is warned that meters are still in operation until October 1, when the "holiday" will begin.

It is understood to have been the intent of the Town Council to see if a holiday on use of meters would serve to boost business in the downtown area, and if the public would cooperate by not abusing the privilege of free parking for one hour. It is presumed that at the end of the two-month holiday, the Town will re-evaluate the matter and decide whether or not to return to the meters.

It is also understood that during this period, the present town police will be retained to aid in enforcing the one-hour limit.

The regular meeting of the Town Council will be held the third Monday evening, at the Town Office.

The action of the Town on this matter was by unanimous vote.

(For a copy of the ordinance adopted last night, see same on Page Eleven).

McCraw Named As Assistant In Road Dept.

U. D. C. Will Hear Mrs. West

. . . . Mrs. S. W. West

The Appomattox Chapter of the United Daughters of the Confederacy will meet Thursday evening, Sept. 17, at 8 P. M., in the home of Mrs. T. M. Goolsby, of near Concord. Mrs. Goldsby and Mrs. James H. Hancock will be co-hostesses for the occasion.

Mrs. Samuel W. West, of Lynchburg, a Past President of the Virginia Division, U. D. C., will be the guest speaker, using as her subject, The United Daughters of the Confederacy, It's Work in the Field of Southern History and Libraries.

Mrs. H. G. Johnson, the newly elected and installed president of the local chapter, will preside and Mrs. Jerry A .Burke, historian of the chapter, will present the guest speaker.

All members are urged to be present. At this time delegates will be elected to attend the State Convention to be held in October at the Monticello Hotel in Norfolk.

Mrs. West will be accompanied by Mrs. H. L. Goolsby, Chairman of the Third District; Mrs. W. Warren Craghead, President of Kirkwood-Otey Chapter, Lynchburg, and Mrs. Claude Richardson, all of Lynchburg.

ELEMENTARY SCHOOL CAFETERIA MENU

Sept. 14: Corn beef hash on toasted bun, hot buttered rice, string beans, devil food cake, 1-2 pt. milk.

Sept. 15: Chicken salad with cheese wafer, candied sweet potatoes, buttered corn, hot yeast bread, cookie, 1-2 pt. milk.

Sept. 16: Old fashioned baked beans, mixed greens, black eyed peas, hot corn bread, ice cream, cookie, 1-2 pt. milk.

Sept. 17: Hot dog on roll with dressing, cole slaw, whipped potatoes, jello, 1-2 pt. milk.

Sept. 18: Hamburger on bun. 1 slice cheese, green peas, baked apples, hot ginger bread, 1-2 pt. milk.

For a different flavor at your next barbecue, brush a ham slice or spare ribs with molasses before putting it on the grill. A spoonful of molasses also imparts a delicious flavor to fresh peach or orange slices.

Old Belt Markets To Open Sept. 14

The opening of Old Belt flue-cured tobacco markets is now set at September 14.

The opening has originally been set for September 10, but was postponed due to the inability of some major companies to have buyers on the markets by that date. Marketing in South Carolina is now concluding.

The Southside District of Appomattox County is a flue-cured tobacco area, and growers there will be traveling to the warehouses the opening days of the marketing season.

NEWS BRIEFS

Local Marine In The Mediterranean

Mediterranean (FHTNO)- Marine Pfc. George C. Smith, son of Mr. and Mrs. George C. Smith, of Route 2, Appomattox, is serving with the Third Battalion Reinforced, Eighth Marine Regiment which is aboard vessels of the Navy Amphibious force operating with the U. S. Sixth Fleet in the Mediterranean.

FARM BUREAU TO HAVE PICNIC

The Appomattox County Farm Bureau will have its annual picnic on Friday, September 18, at 6:30 P. M. The picnic will be held on the lawn at the home of Mr and Mrs. H. A. (Gus) Torrence. All members are asked to bring a basket, and invite neighbors.

Evergreen P.-T. A. Met Tuesday Ningh

A special called meeting of the Evergreen P.-T. A. was held Tuesday night, Sept. 8, with an excellent attendance. The meeting was called to order by the president, J. C. Womack. Devotional was led by Mrs. J. P. Baker. The two new teachers, Mrs. Ruth Jamerson and Mrs. Ira Wilkins, were introduced. Several other new members were also welcomed. Committees were appointed to work with the new chairmen, and many objectives were planned for the school year. After the business meeting, the hospitality committee had charge of a get-acquainted social hour.

Mrs. Evans' 4-H Club

Mrs. Evans' 4-H Club held its first meeting Sept. 8. Mrs. Ella Anderson and Mr. Gilliam announced that the project for the year would be electricity. The following officers were elected:
President, Corinne Abbitt
Vice-president, Danny Hernecll
Secretary, Brenda Robertson
Reporter, Susan Jennings
Song leaders, Charles Doss and Nancy Hughes.
—Susan Jennings, Reporter.

R. L. Burke, County Leader, Passes Here at Age of 81

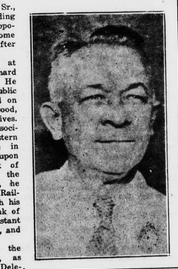

Mr. Richard Leigh Burke, Sr., 81, one of the most outstanding citizens of his generation in Appomattox, passed away at his home here early Monday morning, after an extended illness.

He was born June 25, 1878, at Appomattox, the son of Richard Floyd and Alice Sears Burke. He was educated in private and public schools. Mr. Burke was married on June 8, 1904, to Miss Roberta Wood, of Campbell County, who survives. As a young man he became associated with the Norfolk and Western Railway Company, and served in various capacities. In 1901, upon the establishment of the Bank of Appomattox, he was one of the original stockholders. In 1908, he resigned his position with the Railroad, to become associated with his father, R. F. Burke, in the Bank of Appomattox. He began as Assistant Cashier, later becoming Cashier, and then President of the Bank.

He was elected to serve in the General Assembly of Virginia, as a member of the House of Delegates, for the terms 1916, 1918, and the Special Session of 1919, representing Appomattox County.

In 1924, upon the death of his father, he succeeded him as Treasurer of Appomattox County, and was repeatedly re-elected to that office until his health caused him to resign.

Mr. Burke served two terms as President of the Virginia County and City Treasurers' Association. He also served as a member of the Executive Committee of the Virginia Bankers' Association.

He was a Past Master of Monroe Masonic Lodge of Appomattox, and a Charter Member and Past President of Appomattox Lions Club.

He was a member of the Liberty Baptist Church, and had served as Superintendent of the Sunday School, a deacon, and later as chairman of the Board of Deacons.

Mr. Burke helped organize a number of firms and corporations in Appomattox and his life was a testimonial to his zeal for service to his community and state, in church, civic, business, banking, and political life. A Virginia Gentleman of charming personality, a successful and proved leader in all matters of public life, the area was proud to acclaim him as one of its most distinguished citizens.

In addition to his wife, he is survived by two sons, William Wood Burke, and Richard Leigh Burke, Jr., a brother, Jerry A. Burke, and five grandchildren, all of Appomattox.

Funeral services were held at 3 P. M. Tuesday at Liberty Cemetery, conducted by the Rev. James T. Cravens. Interment was in the family plot.

Pallbearers were: W. H. Wood, R. F. Burke, R. F. Burke III, W. T. Steele Jr., R. F. B. Steele, and J. A. Burke Jr.

MARSH REUNION

The Marsh family reunion will be held Sunday, Sept. 13, at the American Legion Hall at Appomattox. Relatives and friends of the family are invited.

Appomattox is a growing town.

Private Schools Open Today

State Senator Chas. T. Moses announced yesterday afternoon that efforts to raise cash funds and secure pledges in Appomattox County to aid the Prince Edward County Private School Foundation had been very gratifying, and that although the cash and the pledges were being turned over to the Farmville group, that additional funds or pledges would be cheerfully received. The Prince Edward Private schools will be opened today, and it is understood that the needed funds either have been or are in prospect.

Demonstration Club Schedule

Home Demonstration Club meetings will be held as follows next week:

Monday, Sept. 14: Bethany Club will meet at 2 P. M. with Mrs. W. C. Paulette.

Tuesday, Sept. 15: Appomattox Club will meet at 2 P. M. with Mrs. L. C. McKenzie.

Tuesday, Sept. 15: Richwood Club will meet at 7:30 P. M. with Mrs. E. W. Farrar. Note change in day of meeting.

Thursday, Sept. 17: Pamplin Club will meet at 2 P. M. with Mrs. Walter Payne.

Mrs. Cyrus' 4-H Club

Mrs .Cyrus' 4-H Club held its first meeting Sept. 8. Mrs. Ella Anderson and Mr. Gilliam were in charge of the meeting. New officers are:
Janet Moses, president
Michael Torrence, vice-president
Faye Conner, secretary
Gail Conner, reporter.

Dial 2811 with Personals.

A. H. S. GRADS ON COLLEGE SQUADS

Hopes for Appomattox football fans to see a "home town boy" play with a major college football team this fall were given a set back last week when Tommy O'Brien sustained a knee injury in practice at V. P. I. Tommy was all set to take a first-string role at guard for the Virginia Tech team. However, it is hoped that this knee injury will not be serious, and that he may yet get into the big Tech games.

Also at V. P. I. is Raymond Massie, a former A. H. S. player.

Dan Coleman is at Va. Tech, and may get to play a lot of football on the freshman team. Freddie Mitchell and Charles Crawley, last year stars at A .H .S., are at Hampden-Sydney College, and they should see freshman service, or even work up to the varsity in games where the freshmen are eligible for varsity competition.

Spout Spring School Cafeteria Menu

Sept. 14: Ham salad sandwich, pork and beans, sliced tomatoes, hot rice, butter, cookie, 1-2 pt. milk.

Sept. 15: String beans, macaroni and cheese, sliced tomatoes, bread, fruit jello, 1-2 pt. milk.

Sept. 16: Hot dogs, cole slaw, candied sweet potatoes, hot rolls, butter, grapes, 1-2 pt. milk.

Sept. 17: Tuna fish salad, green peas, cream potatoes, sliced tomatoes, bread, chocolate cake, 1-2 pt. milk.

Sept. 18: Peanut butter sandwich, lettuce and tomato, potato salad, fruit cup, cookie, 1-2 pt. milk.

Harvey 4-H Club

The Harvey 4-H Club of Pamplin Elementary School held its first meeting Friday, Sept. 4. The following officers were elected:
President, Bruce Williams
Vice-president, Ronnie Ranson
Secretary, Frances Reeve
Reporter, Randy Canada
Song leaders: Janice Price and Louie Mann.
The project chosen for the year is farm and home electricity.
Reporter: Randy Canada.

MONTHLY MEETING OF LUCKY CLOVER CLUB

The Lucky Clover 4-H Club held its monthly meeting at the home of Estelle Covington on Sept. 1. A new member, Mike Lair, was welcomed into the club.

Reports were given by Luella Martin and Percy Lucado, Jr., on state 4-H Eleccric Congress.

Demonstrations were given by Pat Covington on, "The Proper Care of the Iron," by Luella Martin, on "Electric Heat Lamp Heater,' and Percy Lucado Jr. on "Developing an Electric Hot Bed."

A social hour was enjoyed by everyone.

—Eloise Rosser, Reporter.

A. H. S. Meets Amherst In Football Opener Friday Night

Coach Gordon Bragg will unveil the 1959 Appomattox High School football team in the opening game of the season here Friday night, Sept. 11, at 8:00 o'clock. The occasion will also mark the opening game for the new high school field. The new set-up on the school playground area, was a project of the Appomattox Lions Club and Junior Chamber of Commerce, and installed under the direction of Mr .Jim Beamer and his associates from the Transcontinental Natural Gas Pipeline Corp., Station No .17 here.

Coach Bragg and all those connected with the athletic program at the school are grateful for this new facility, and are hopeful that the field will bring a victory for the A. H. S. team in its first game of the season and on the improved field.

Coach Bragg lists the following players on the 1959 High School team:

L. N. Garrette, Jimmy Mayberry, Brod Pack, Bill Caldwell, Wilbert Johnson, Gerald Price, Al Reynolds, Randy Almond, Dickie Chandler, Bentley Martin, Gerald Leffers, Tommy Arrington, Bobby Williams, Jan Sykes, Brian Thomas, Percy Lucado, Harold Conner, Clarence Mayberry, Samuel Inge, Bobby Clifton, James Phelps, Freddie Wingfield, David Repass, Dickie Guill, James Whitehead, Carroll Ferguson, Wayne Mann, Bobby Henderson, Watt Jamerson, Johnny Canada, Robert Garrette, LeRoy Williamson, Calvin Ferguson, Donald Baldwin, and Buddy Day.

Amherst High School will be the opponent in the opening game this Friday.

Home Games
Sept. 11: Amherst
Sept. 25: V. E. S.
Oct. 2: Nelson County
Oct. 9: Hargrave B Team
Oct. 16: Brookville.

Games Away
Sept. 17: Roanoke Catholic
Oct. 23: Gretna
Oct. 30: Buckingham
Nov. 6: Farmville
Nov. 13: Staunton.